

DRAWING NO. 0531011000fg23.fh11 DATE 03/29/06 DRAWN BY EL

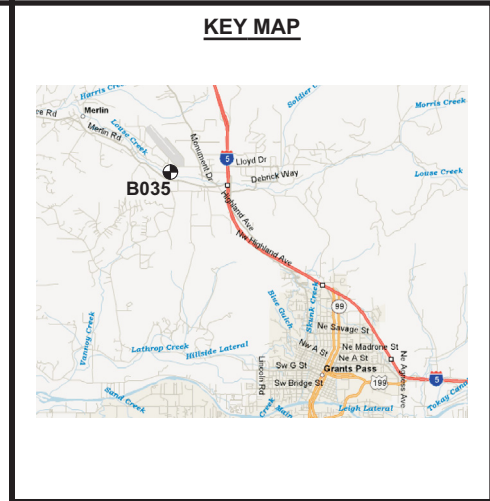
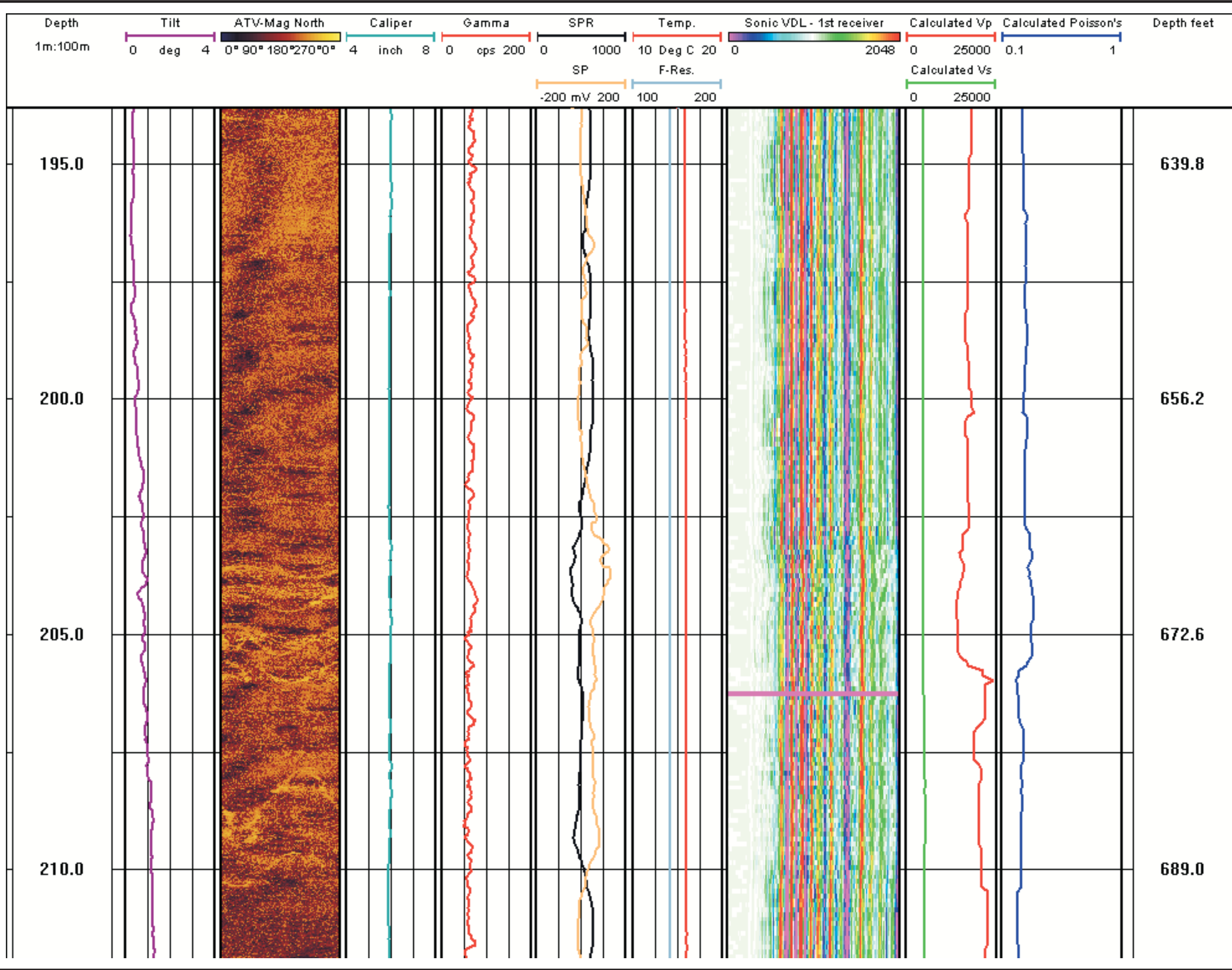

INSTRUMENTATION
Mount Sopris Instruments (MSI)
 MGX-II Logging System
 ALT ABI-40 Acoustic Televiewer
 3-Arm Caliper (MSI model 2PCA-1000)
 Natural Gamma, SP, SPR (MSI model 2PGA-1000)
 Fluid Temperature/Resistivity (MSI model 2PFA-1000)
 Full Waveform Sonic (MSI model 2SAA-1000/F)

NOTES
 1. Depths relative to top of casing

COORDINATES
 LATITUDE: 42 deg 30' 12.35" North
 LONGITUDE: 123 deg 22' 51.20" West

Golder Associates
 GOLDER ASSOCIATES INC.
 18300 NE UNION HILL ROAD, STE. 200
 REDMOND, WA USA 98052-3333
 TEL: (425) 883-0777
 FAX: (425) 882-5498
 EMAIL: dsylwester@golder.com
 mbenson@golder.com

SUBMITTED TO:
 UNAVCO

PROJECT:
 UNAVCO BOREHOLE LOG/OR

TITLE:
B035 DRILLED BOREHOLE

| | | | | |
|----------|---------------------|--------|----|----------|
| PROJECT | 053-1011 | DESIGN | DH | 03/28/06 |
| FILE No. | 0531011000fg23.fh11 | GPHX | EL | 03/28/06 |
| REV. | 0 | CHECK | - | - |
| SCALE | AS SHOWN | REVIEW | - | - |

SHEET 08/09