



5201 Woodmere Drive, Bakersfield, CA 93313-- www.welenco.com--(800) 445-9914
California Contractor's License No. 722373

ELECTRIC - GAMMA - TEMP- CALIPER LOG

FILING NO.	COMPANY <u>UNAVCO</u>		
	WELL <u>B-916</u>		
	FIELD <u>Mariposa Mine</u>		
	STATE <u>California</u>	COUNTY <u>Inyo</u>	
	LOCATION: <u>Approx. 40 Mi. NNE of Inyokern</u>		OTHER SERVICES: <u>Sonic Hirat</u>
JOB NO. 8947	SEC: <u>17</u> TWP: <u>20S</u> RGE: <u>40E</u> LAT.: <u>36° 11' 33.3"</u> LONG.: <u>117° 40' 6.9"</u> MERIDIAN.: <u>Mt. Diablo</u>		

Permanent Datum: Ground Level, Elev. 6138 Ft. Elev.: K.B. _____ Ft.
 Log Measured From: Ground Level, 0 Ft. Above Perm. Datum D.F. _____ Ft.
 Drilling Measured From: Ground Level G.L. 6138 Ft.

Run	Elog		Caliper			
Date	<u>Mar. 10, 2008</u>		<u>Mar. 10, 2008</u>			
Depth-Driller	<u>600</u>	Ft	<u>600</u>	Ft	Ft	Ft
Depth-Logger	<u>600</u>	Ft	<u>600</u>	Ft	Ft	Ft
Top Logged Interval	<u>350</u>	Ft	<u>350</u>	Ft	Ft	Ft
Btm. Logged Interval	<u>600</u>	Ft	<u>600</u>	Ft	Ft	Ft
Casing-Driller		In @ <u>365</u> Ft		In @ <u>365</u> Ft	In @	Ft
Casing-Logger		In @	Ft	In @ <u>362</u> Ft	In @	Ft
Bit Size	<u>6</u>	In	<u>6</u>	In	In	In
Time On Bottom	<u>13:50</u>		<u>14:15</u>			
Type Fluid In Hole	<u>Water</u>					
Density	Viscosity					
pH	Fluid Loss					
Source of Sample	<u>N/A</u>					
Rm @ Measured Temp.		@ °F		@ °F	@ °F	@ °F
Rmf @ Measured Temp.		@ °F		@ °F	@ °F	@ °F
Rmc @ Measured Temp.		@ °F		@ °F	@ °F	@ °F
Source Rmf	Rmc					
Rm @ BHT		@ °F		@ °F	@ °F	@ °F
Time Since Circulation	<u>2</u>	Hr		Hr	Hr	Hr
Max. Rec. Temp.	<u>59</u>	°F		°F	°F	°F
Van No.	<u>L-23</u>	Location <u>Bfld</u>				
Recorded By	<u>Craig Corbell</u>					
Witnessed By						

ELECTRIC - GAMMA - TEMP- CALIPER LOG

DEPTHS

5 in/100ft

6 3-Arm Caliper (inches) 11

< - S.P. (20 mV/div) + >

0 Gamma Ray (api) 300

0 64 Inch Normal (ohmmeter²/m) 4000 0 Single Point (ohms) 1000

0 16 Inch Normal (ohmmeter²/m) 4000 55 Temperature (°F) 60

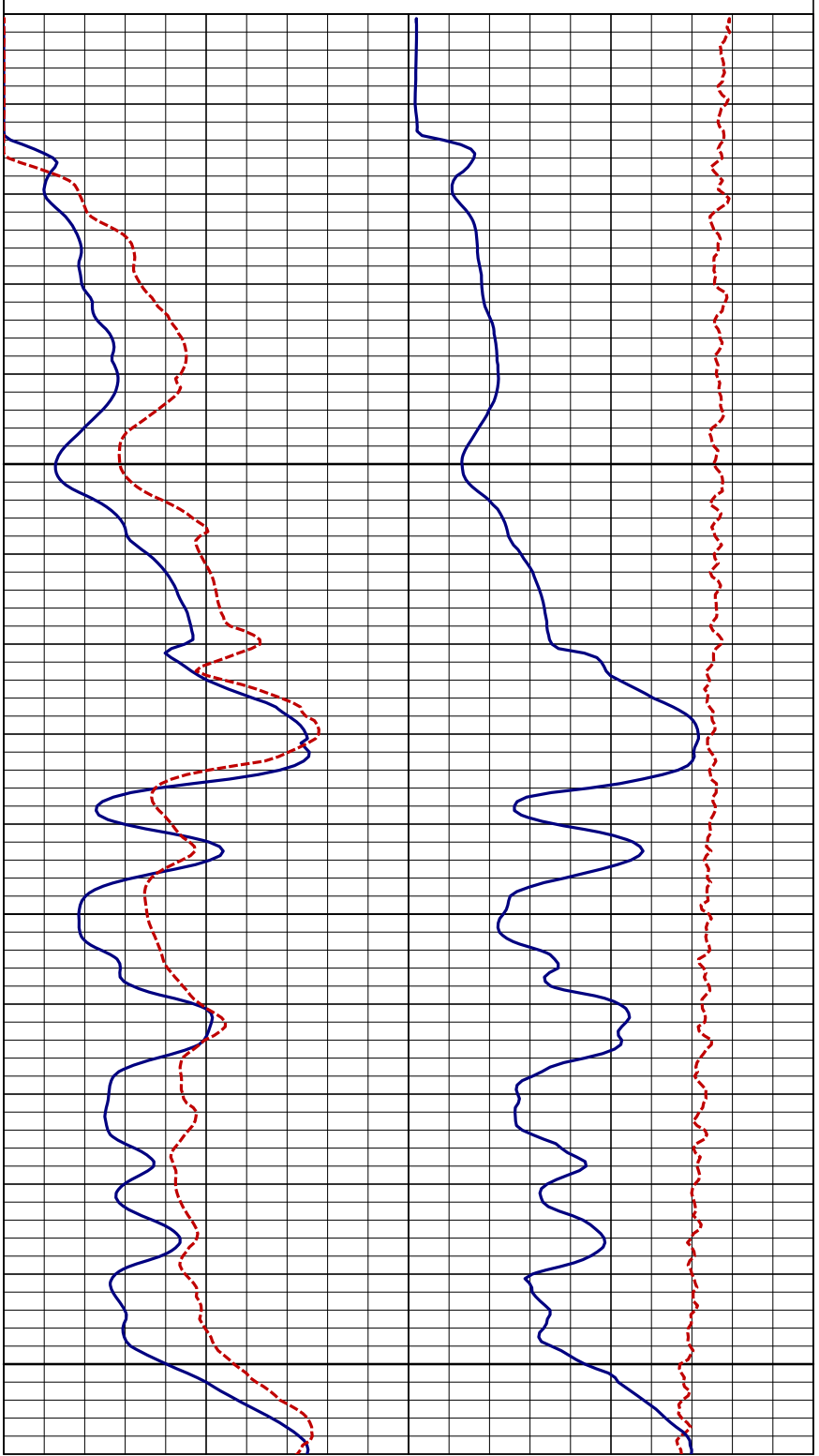
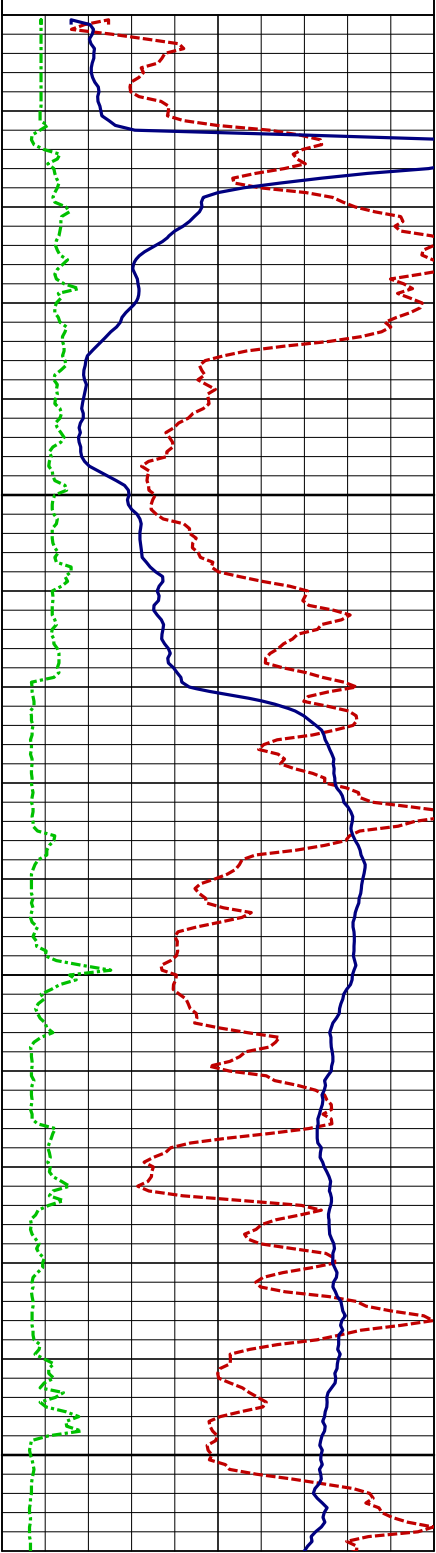

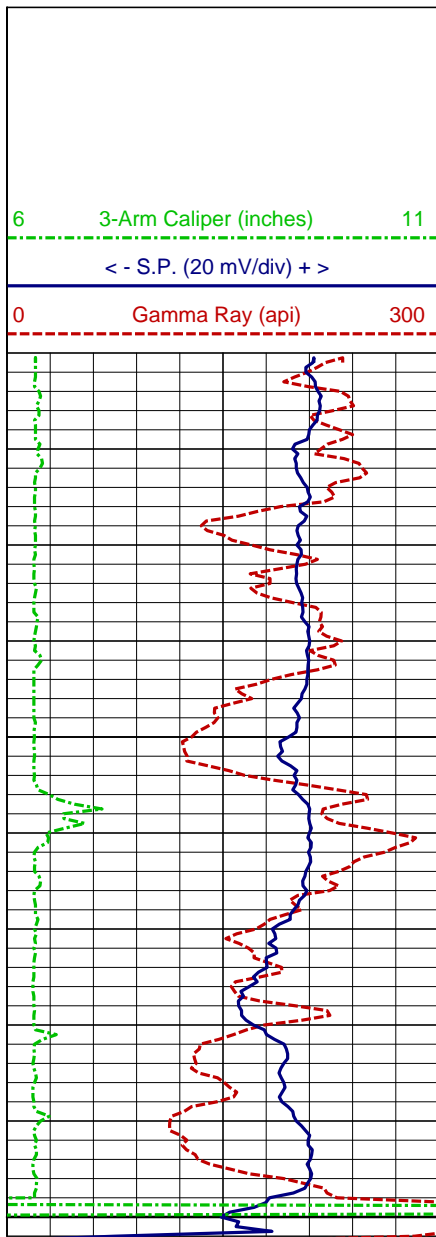

Log Page No. 2 of 2 Pages

DEPTHS

5 in/100ft

550

600

ELECTRIC - GAMMA - TEMP- CALIPER LOG

0 64 Inch Normal (ohmmeter²/m) 4000 | 0 Single Point (ohms) 1000
0 16 Inch Normal (ohmmeter²/m) 4000 | 55 Temperature (°F) 60

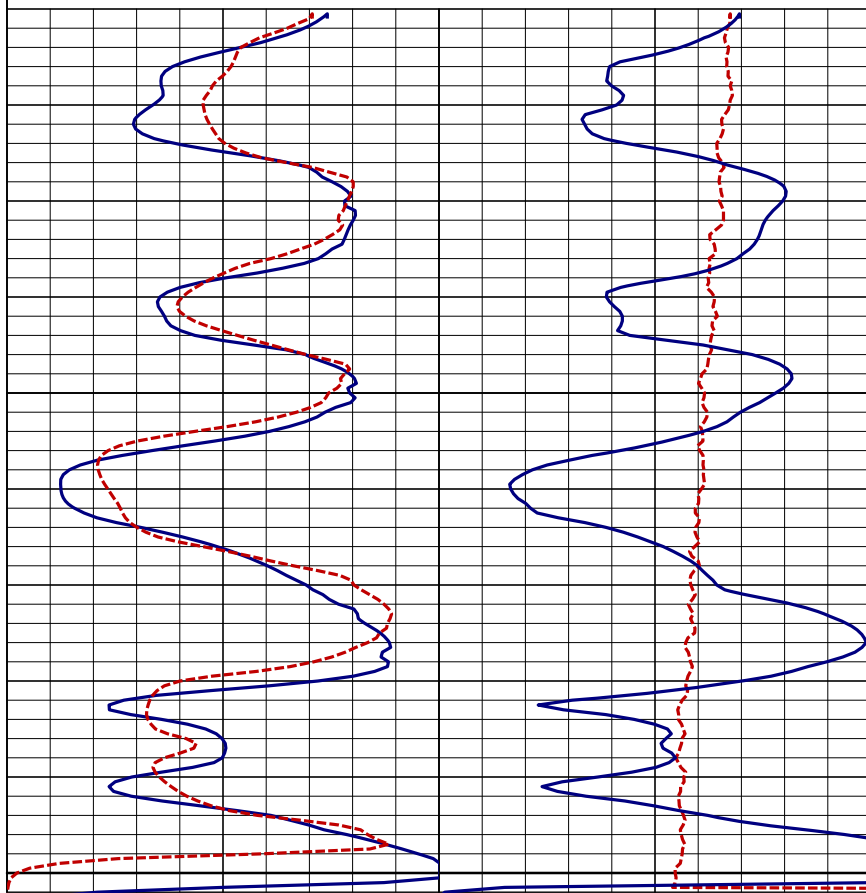

Page Length: 510 - 602 Feet (92 Feet)

Time: 02:42:46 PM

Date: Mar 10, 2008