



5201 Woodmere Drive, Bakersfield, CA 93313-- www.welenco.com--(800) 445-9914  
California Contractor's License No. 722373

## FULL WAVEFORM SONIC - VDL LOG

FILING NO.	COMPANY <u>UNAVCO</u>		
	WELL <u>B902</u>		
	FIELD <u>Ortega Springs</u>		
	STATE <u>California</u>	COUNTY <u>Kern</u>	
	LOCATION: <u>Approx. 6 Miles South of Hwy. 46 &amp; Hwy. 41 Intersection</u>		OTHER SERVICES: <u>3 Arm Caliper ELTG HIRAT</u>
JOB NO. <b>5630</b>	SEC: <u>7</u> TWP: <u>26S</u> RGE: <u>17E</u> LAT.: <u>35° 41' 3.0"</u> LONG.: <u>120° 11' 34.0"</u> MERIDIAN.: <u>Mt. Diablo</u>		

Permanent Datum: Top of Casing, Elev. 2015 Ft. Elev.: K.B. \_\_\_\_\_ Ft.  
 Log Measured From: Top of Casing, 1 Ft. Above Perm. Datum D.F. \_\_\_\_\_ Ft.  
 Drilling Measured From: Ground Level G.L. 2015 Ft.

Run	<u>One</u>						
Date	<u>Aug. 28, 2007</u>						
Depth-Driller	<u>798</u>	Ft		Ft		Ft	Ft
Depth-Logger	<u>797</u>	Ft		Ft		Ft	Ft
Top Logged Interval	<u>580</u>	Ft		Ft		Ft	Ft
Btm. Logged Interval	<u>796</u>	Ft		Ft		Ft	Ft
Casing-Driller	<u>6.25</u>	In @ <u>600</u>	Ft	In @	Ft	In @	Ft
Casing-Logger	<u>6.25</u>	In @ <u>596</u>	Ft	In @	Ft	In @	Ft
Bit Size	<u>6.125</u>	In		In		In	In
Time On Bottom							
Type Fluid In Hole	<u>Water</u>						
Density	Viscosity						
pH	Fluid Loss		ml		ml		ml
Source of Sample							
Rm @ Measured Temp.	<u>N/A</u>	@	°F	@	°F	@	°F
Rmf @ Measured Temp.	<u>N/A</u>	@	°F	@	°F	@	°F
Rmc @ Measured Temp.		@	°F	@	°F	@	°F
Source Rmf	Rmc						
Rm @ BHT		@	°F	@	°F	@	°F
Time Since Circulation	<u>N/A</u>	Hr		Hr		Hr	Hr
Max. Rec. Temp.	<u>75.7</u>	°F		°F		°F	°F
Van No.	Location	<u>L-18</u>	<u>Svg</u>				
Recorded By	<u>Mitch Tullis</u>						
Witnessed By	<u>Sarah Venator</u>						

## Miscellaneous Information

A recreational GPS accurate to +/- 45 feet set for Datum NAD27 was used to calculate Latitude, Longitude & Elevation values. The Section, Township, and Range then determined using the TRS program (TRS accuracy is not guaranteed). The TRS program converts Latitude and Longitude to Section, Township, and Range. The NOTICE at the bottom of this heading also applies.

Drilled By: WDC

### NOTICE

All interpretations are opinions based on inferences from electrical and other measurements and we do not guarantee the accuracy or correctness of any verbal or written interpretation, and we shall not, except in the case of gross or willful negligence on our part, be liable or responsible for any loss, costs, damages or expenses incurred or sustained by anyone resulting from any interpretation made by one of our officers, agents or employees. These interpretations are also subject to our General Terms and Conditions as set out in our current Price Schedule.  
*welenco, inc. August 29, 2007*

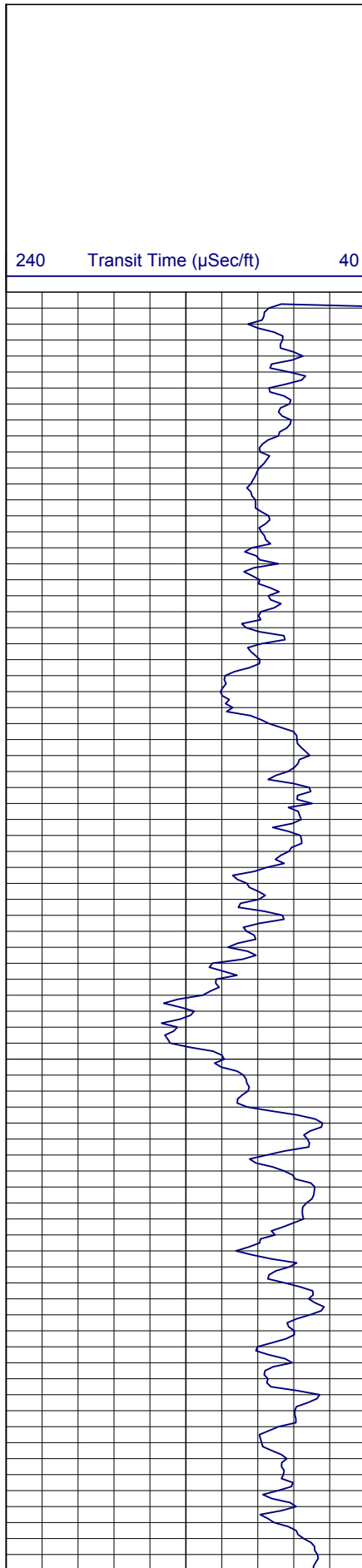

FULL WAVEFORM SONIC - VDL LOG

DEPTHS

5 in/100ft

200 Near P Wave (µsecs) 1200 200 Far P Wave (µsecs) 1200  
200 Near Variable Density (µsecs) 1200 200 Far Variable Density (µsecs) 1200

604

650

700

750

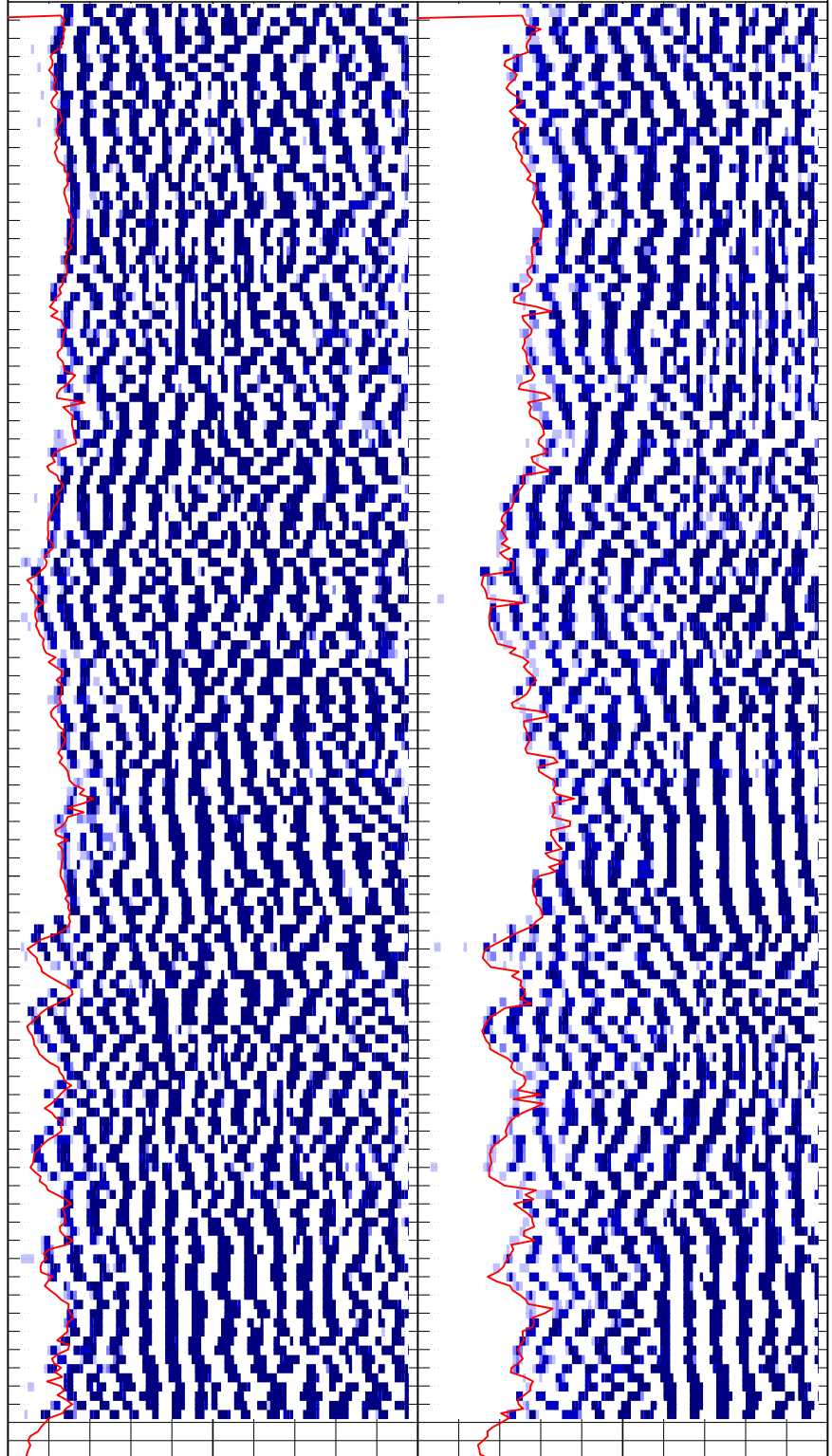

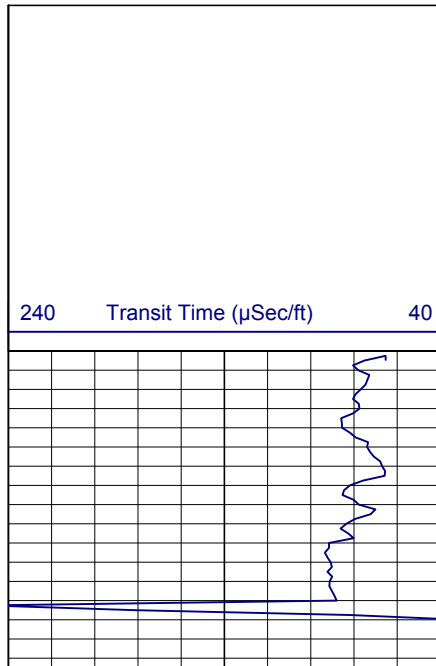

Log Page No. 2 of 2 Pages

DEPTHS

5 in/100ft

FULL WAVEFORM SONIC - VDL LOG

200	Near P Wave (μsecs)	1200	200	Far P Wave (μsecs)	1200
200	Near Variable Density (μsecs)	1200	200	Far Variable Density (μsecs)	1200

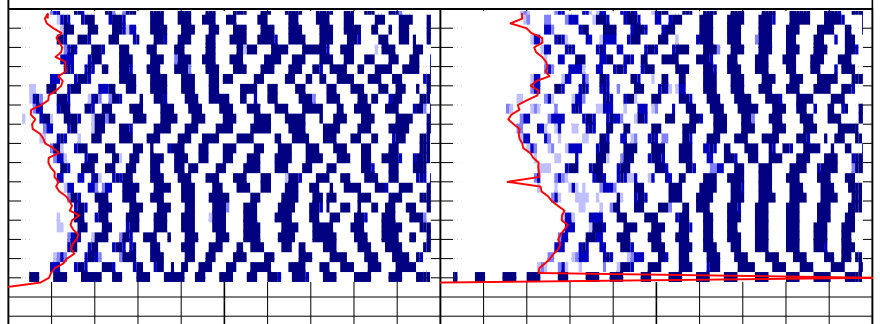

Page Length: 764 - 797 Feet (33 Feet)

Time: 11:50:25 AM

Date: Aug 29, 2007